

Patient report

Bio-Rad DATE: 01/03/2019
D-10 TIME: 12:28 PM
S/N: #DJ4I016123 Software version: 4.20-2
Sample ID: 10426851
Injection date 01/03/2019 12:12 PM
Injection #: 23 Method: HbA1c
Rack #: --- Rack position: 4

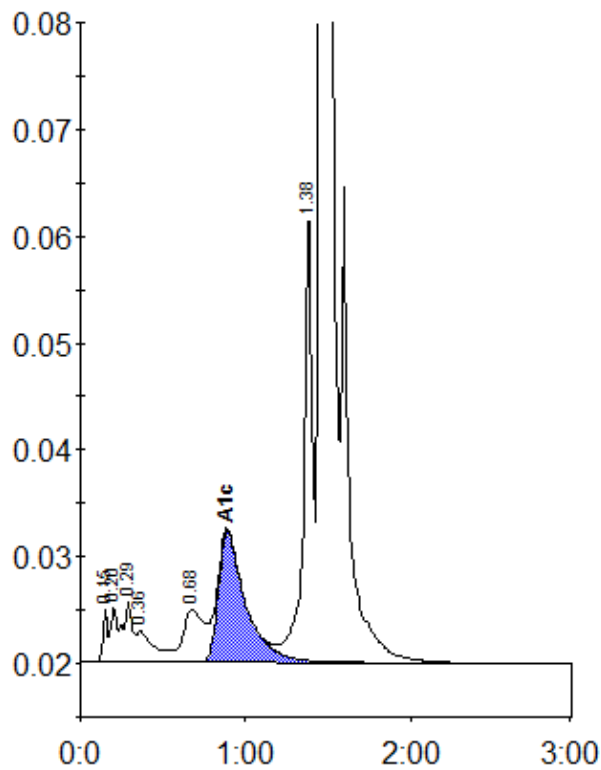

Peak table - ID: 10426851

Peak	R.time	Height	Area	Area %
Unknown	0.15	4970	8699	0.4
A1a	0.20	5083	14720	0.6
A1b	0.29	5751	23765	1.0
Unknown	0.36	2849	20831	0.9
LA1c/CHb-1	0.68	4915	42658	1.8
A1c	0.89	12245	140513	8.0
P3	1.38	42275	155870	6.7
A0	1.46	593588	1931074	82.6
Total Area:	2338129			

Concentration:	%
A1c	8.0